

SPICA-*Way of Light*



Application Information

©2010 Katherine Torres, Ph.D., D.D.

SPICA - Way of Light
1440 S. Orange Ave. #100
El Cajon, CA 92020
619-588-6483
800-499-2353

www.spicawayoflight.com
katherine@spicawayoflight.com

The content of this prospectus may not be reproduced in whole
or in part in any form of communication except by written permission

SPICA - Way of Light is a 501(C)3 Non-Profit Exempt Corporation. It is in compliance with the exemption status of California and the International Regulatory System for awarding non-secular degrees oriented in the teachings and philosophy of SPICA - Way of Light and its University of Divinity Division. Its educational programs are established under the California Educational Code, Section #94302(w)5 which states:

“A nonprofit institution owned, controlled, and operated and maintained by a bona fide church or religious denomination, lawfully operating as a nonprofit religious corporation pursuant to Part 4 (commencing with Section 9110) of Division 2 of Title 1 of the Corporation Code, if the education is limited to instructions in the principles of that church or denomination, or to courses offered pursuant to Section 2789 of the Business and Professional Code, and the diploma or degree is limited to evidence of completion of that education, and the meritorious recognition upon which any honorary degree is conferred is limited to evidence to the principles of that church or denomination. Institutions operating under this paragraph shall offer degrees and diplomas only in the beliefs and practices of the denomination, church or religion. The enactment of this paragraph expresses legislative intent that the state shall not involve itself in the content of degree programs awarded by an institution operating under this paragraph, as long as the institution awards degrees and diplomas only in areas specified in the previous sentence. Institutions operating under this paragraph shall not award degrees in any area of physical science. Any degree or diploma granted in any area of study under these provisions shall contain on its face, in the written description of the title of the degree being conferred, a reference to theological or religious aspect of the degree’s subject area. The enactment of this paragraph is intended to prevent any entity claiming to be a nonprofit institution owned, controlled, and operated and maintained by a bona fide church or religious denomination, lawfully operating as a nonprofit religious corporation pursuant to Part 4 (commencing with Section 9110) of Division 2 of Title 1 of the Corporation Code, from marketing and granting degrees or diplomas that are represented as being linked to their church or denomination but which, in reality, are degrees in secular areas of study.”

Application Requirements for SPICA - Way of Light University of Divinity

- ◆ Enrollment Application and Registration form to be completely filled out and submitted.
- ◆ Age Requirement: 18 years of age or older.
- ◆ Evidence of a High School diploma or equivalent must be furnished (via transcripts or verified copy of diploma or GED equivalent).
- ◆ Evidence of Higher education diplomas (i.e., College or University studies) may be provided, but are not necessary.
- ◆ Submit a five-hundred (500) word essay describing yourself, your vision and spirit of intention, your personality and desire to bring your sacred talents to fruition.
- ◆ Three personal reference letters describing your intentions, integrity, and interest in spiritual philosophy and education are to be submitted with your enrollment form.
- ◆ Tuition, according to the plan you chose, must be forwarded immediately after acceptance into the SPICA - Way of Light University of Divinity. **No refunds are provided after receiving class 102 under Plan 1. Under Plan 2 there will be no refunds after a student receives their first class at the Bachelor Level or Master Level and no refund for the Doctorate Level after being assigned a Dissertation Supervisor.** All students matriculating in the studies of the University of Divinity must begin at the Bachelor's Level.

Plan 1:

* Full Tuition covering Bachelor, Master and Doctorate level - \$3000.00
(+ \$50.00 non-refundable registration fee; \$3050.00 total)

*Graduation Conference Fee: \$550.00

Plan 2:

*Study Level Tuition:

Bachelor Level: \$1,250.00 + 50.00 non-refundable registration fee
(\$1,300.00 total)

Master Level \$1,350.00 + \$50.00 non-refundable registration fee
(\$1,400 total)

Doctorate Level: \$2,000.00 + \$50.00 non-refundable registration fee
(\$2,050.00 total)

* Graduation Conference Fee at Master Degree Level: \$650.00

Advanced Placement Testing: A student may request, in writing, up to three subjects in the Bachelor Level program and Master Level program to test out. Each class test fee will be \$50 and if student can test at 80% or better they will be able to advance without taking the class. The Advanced Placement Testing must be requested along with the Enrollment Application.

Refund Policy: Full refunds for Plan 1, excluding the registration fee will be paid prior to the student receiving any course materials. Partial refunds will be paid up to the second class. After the student has been received for the second class (102) materials, there will be no refunds. There are no refunds for registration fees. There are no refunds for Plan

2 after the first class is received in Bachelor or Master degree programs. No refunds are given at the doctorate level under plan 2 once the student has been assigned a Mentor/Dissertation Supervisor.

Language: All SPICA - Way of Light University of Divinity material is presented in the English language.

Course Material: Can be and will be sent via email PDF files, CD, or written formats. Written material, packaged in a booklet format, will require additional postage and handling fees. Please inform the university of your need for a booklet format and postage fees will be evaluated for you.

Time Required for Completion: Each level can take the student at least one lunar year to complete (13 months). The student may ask for a six-month extension for the Bachelor's or Master's program, if they find it necessary. Upon completion and testing of each class, the student will submit all materials. The next class lessons will be sent after instructor evaluation of material is submitted. The Doctor of Divinity level can take a full lunar year to complete and the student may request a 1 year extension to honor the necessary dedication to research and development of their specialization.

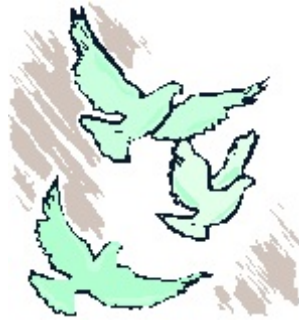



Ignite Your Life!

Begin your spiritual program today. You will Ignite Your Life with a spiritual alchemy that will change your world to a brighter, ever-positive alignment with Source. You will express peace, love and harmony in all that you do and all processes you will perform in your Service to Source—Service to Humanity.

Establish your professional position in the New Thought - Transpersonal ApproachSM field. As an ordained minister holding a Master of Spiritual Philosophy or a Doctor of Divinity, you set a prestigious tone for clients, a congregation and the community you will serve. A high level of respect and honor will be given to you as one dedicated to work and achieve a spiritual and academic alliance. You will hold a professional standing in common with all other professions.

When you complete your studies as a minister, you will be registered with SPICA - Way of Light church, a Nonprofit Religious organization that will maintain your records to fulfill legal requirements. It is up to you to establish your position in your State or Country under legal requirements dictated by your jurisdiction to perform certain rites (particularly marriages). You must be in compliance with local laws. You also must be in compliance with SPICA - Way of Light church and University of Divinity requirements to maintain your Ministerial status by submitting monthly reports and annual ministerial affiliation fees. Shall you establish an affiliated church under the requirements of SPICA - Way of Light, an annual Church Affiliation fee and reports of business management will be required. Bi-Yearly Continuing Education Units will be required to maintain your ministerial status or church affiliation.

SPICA - Way of Light University of Divinity
***Enrollment Application*¹**

Name: _____
(Last) (First) (Middle Name)

Address: _____

Phone Number: _____ Email: _____ Fax: _____

Social Security No.*: _____ Birth Date: _____

*Students from other Countries, please provide identification numbers appropriate to your country system.

Educational Background Completed:

High School Jr. College College or University Speciality Programs

Please explain any Higher Education background _____

(Feel free to add additional pages)

¹Type or print legibly. You are free to copy this page.

*Enrollment Application con't*²

Present Occupation: _____

How long in this occupation? _____ (If a year or less, please provide additional occupational experiences).

Additional experiences: _____

Spiritual Occupations: Please report on present or past spiritual occupations and your desired occupation level when completing your degree programs with SPICA - Way of Light University of Divinity.

- Is your personal essay included with this application?
- Is proof of your High School Diploma or GED equivalent included with this application?
- Are you applying for any Advanced Placement Testing? (Please read information on Page 32)

Photograph: Please provide a photograph of yourself for student records.

References: Please provide three references as well as their letters of recommendation.

Name: _____ Relationship: _____

Address: _____

Phone Number: _____ Email: _____

Name: _____ Relationship: _____

Address: _____

² **Type or print legibly.** You are free to copy this page.

Phone Number: _____ Email: _____
Name: _____ Relationship: _____

Address: _____

Phone Number: _____ Email: _____

Fee Choice:

Plan 1:

* Full Tuition covering Bachelor, Master and Doctorate level - \$3000.00
(+ \$50.00 non-refundable registration fee; \$3050.00 total)

Master Level Graduation Conference Fee: \$550. 00

Plan 2:

*Study Level Tuition:

- Bachelor Level: \$1,250.00 + 50.00 non-refundable registration fee
(\$1,300.00 total)
- Master Level \$1,350.00 + \$50.00 non-refundable registration fee
(\$1,400 total)
- Additionally: Graduation Conference Fee for
Master Level: \$650.00
- Doctorate Level: \$2,000.00 + \$50.00 non-refundable registration fee
(\$2,050.00 total)

Graduation Conference Fee: \$550.00

I have thoroughly read the Prospectus and Catalogue booklet for SPICA - Way of Light University of Divinity. I completely understand the program definition of the Bachelor's and Master's Program of Spiritual Philosophy and the Doctor of Divinity Program. I hereby submit my enrollment form. I understand my enrollment is dependent upon approval of the Board of SPICA - Way of Light University of Divinity. I understand that upon my enrollment approval, all monies will be required for the plan chosen.

Signature: _____ Date signed: _____

Please send enrollment application, and all additional requirements or questions to:

SPICA - Way of Light University of Divinity,
Attention: Rev. Katherine Torres, Ph.D., D.D.,
1440 S. Orange Ave., #100,
El Cajon, CA 92020.

Any questions you may have, please contact the University at: 619-588-6483 or 800-499-2353

Or email: katherine@spicawayoflight.com

If you are a student desiring *Advanced Placement Testing*, please remember to request that in writing and present it with the application plan you will be opting to use. Advanced Placement Tests will be considered and you will be required to fulfill them before entering the program. A \$50/per test fee is charged. Only three classes in the Bachelor's or Master's program may be considered for Advanced Placement Testing. There is no Advanced Placement Testing for the Doctorate level.

Once your application has been approved, you will be notified and requirements for fulfilling your educational fees and advanced placement testing will need to be completed before providing you your class materials.

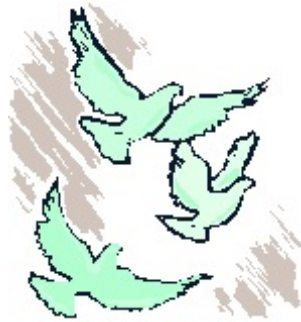

In Gratitude

Spica - Way of Light Board of Directors wishes to thank you for considering the University of Divinity as your school of professional ministerial studies. We are fully aware that you have many choices in the realm of Metaphysical/New Thought colleges and universities.

We feel that we can offer you a sacred, as well as professional background in the New Thought - Transpersonal ApproachSM to fulfill today's spiritual advancement nuances. Our world is in an ever-changing conscious awareness of Source and the Evolution of Oneness. SPICA - Way of Light University of Divinity is one of the schools providing cutting edge knowledge of the mystical wisdom all individuals can unfold from within their psyche.

We wish you success and many blessings as you step forward to advance your spiritual education, growth and career. We look forward to serving you through this outstanding educational program.

Sincerely,

President:

Vice President:

Secretary/Treasurer:

Rev. Katherine Torres, Ph.D., D.D.

Rev. Celeste Mulvihill, B.A., B.Msc.

Barbara Hightower, M.A.

SPICA: Spirit Present In Consciousness Always

SPICA - *Way of Light*



SPICA WAY OF LIGHT UNIVERSITY OF DIVINITY

1440 S. Orange Ave. #100
El Cajon, CA 92020

(619) 588-6483
(800) 499-2353

www.spicawayoflight.com
katherine@spicawayoflight.com